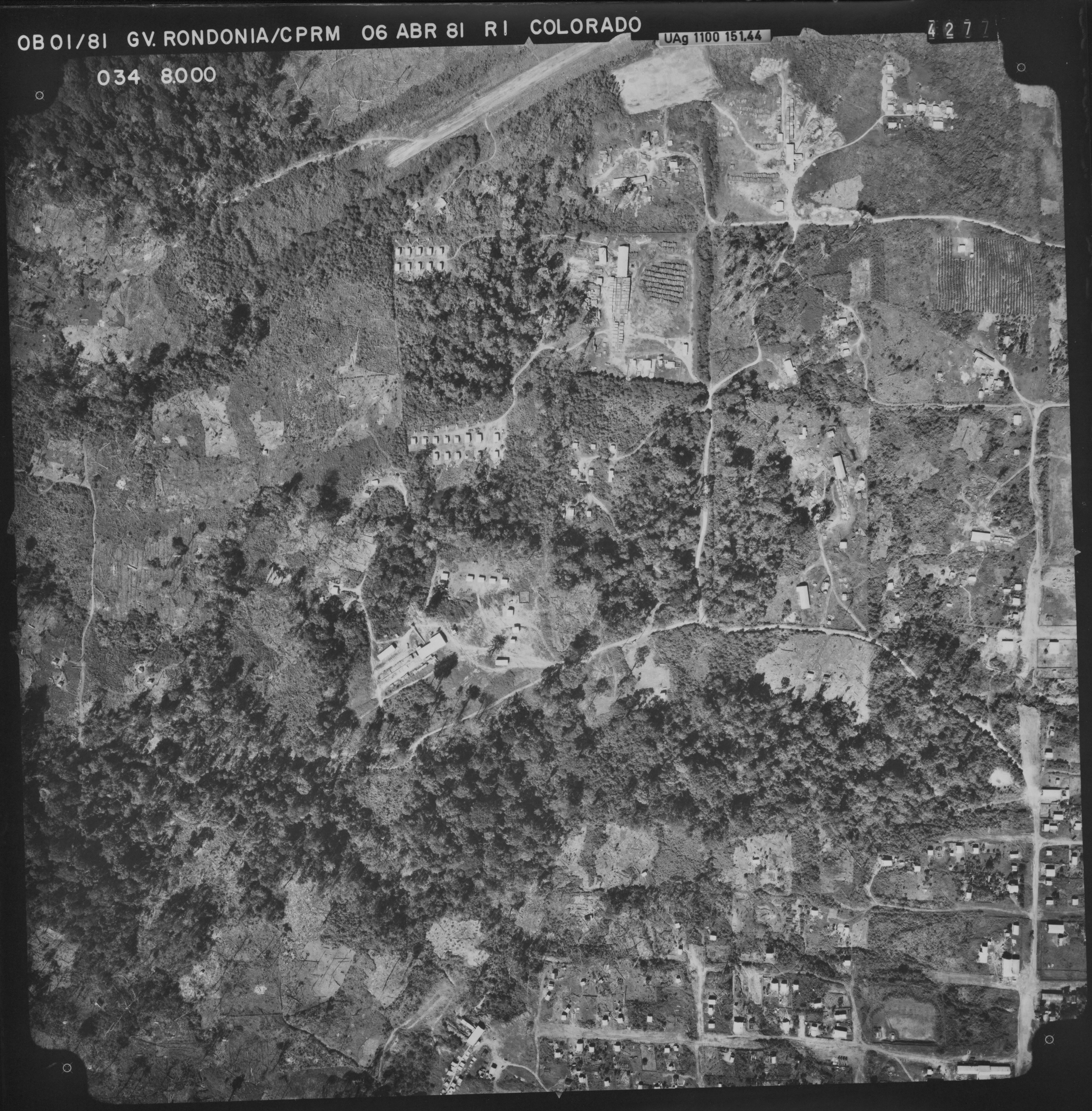
OB 01/81 GV. RONDONIA/CPRM 06 ABR 81 R1 COLORADO
UAg 1100 151.44
4277
034 8.000