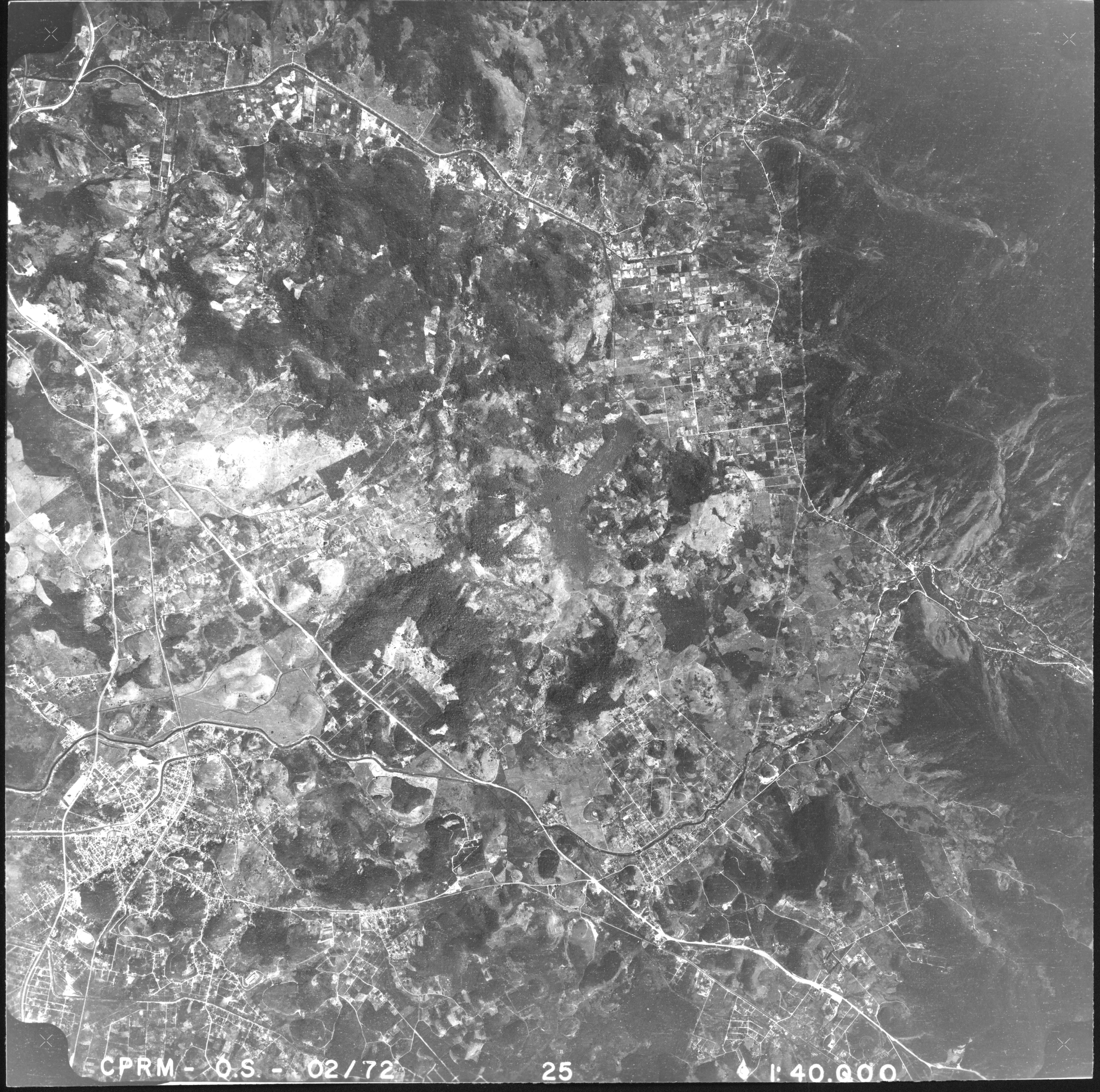
CPRM - O.S. - 02/72
25
1:40.000